

## CONSTRUCTION TEAM



### PAUL SAVVA CERT CII

Underwriter

paul.savva@thamesunderwriting.com  
0207 062 6627



### DAN PETERSON CERT CII

Development Underwriter

dan.peterson@thamesunderwriting.com  
01702 965235



### ADAM SAW

Underwriter

adam.saw@thamesunderwriting.com  
01702 965232



### CHRISTOPHER BLYTH DIP CII

Underwriter

christopher.blyth@thamesunderwriting.com  
01702 567489



### JAMIE MURAT CERT CII

Underwriter

jamie.murat@thamesunderwriting.com  
01702 840565



### RYAN WILLIAMS CERT CII

Underwriter

ryan.williams@thamesunderwriting.com  
01702 840943



### HARRY BROOKER

Team Leader - Small Business Unit

harry.brooker@thamesunderwriting.com  
01702 840944



### ELLIS PILGRIM

Assistant Underwriter

ellis.pilgrim@thamesunderwriting.com  
01702 840947

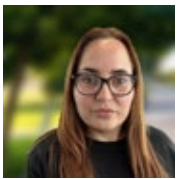

### BOBBIE PRIEST

Administration Assistant

bobbie.priest@thamesunderwriting.com  
01702 713636



### BARNEY SMITH

Underwriting Assistant

barney.smith@thamesunderwriting.com  
01702 842271

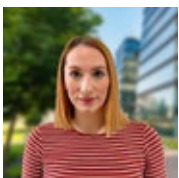

### CHARLOTTE GORE

Underwriting Assistant

charlotte.gore@thamesunderwriting.com



### TOBY GLOVER

Underwriting Assistant

toby.glover@thamesunderwriting.com  
01702 567526



### JAMES FEATHERSTONE

Senior Underwriter

james.featherstone@thamesunderwriting.com  
07399 702 798



### MONIQUE RANGER

Assistant Underwriter

monique.ranger@thamesunderwriting.com  
01702 965234



### MARK FARMER

Underwriter

mark.farmer@thamesunderwriting.com

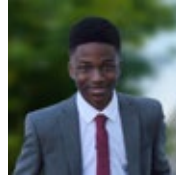

### CHRIS KAIYO

Underwriting Assistant

chris.kaiyo@thamesunderwriting.com

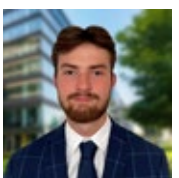

### CHARLES NASH

Underwriting Assistant

charles.nash@thamesunderwriting.com  
01702 886 157



### MAX SHARPE

Underwriting Assistant

max.sharpe@thamesunderwriting.com  
01702 713 636



## VANESSA LEIGH

Team Leader / Senior Underwriter

vanessa.leigh@thamesunderwriting.com  
07399 702 791

## COMMERCIAL TEAM



## CHRIS RAWLINGS DIP CII

Senior Underwriter

chris.rawlings@thamesunderwriting.com  
01702 840939



## MARIA DOHERTY

Administration Assistant

maria.doherty@thamesunderwriting.com



## PETER LAUNDY

Underwriter

peter.laundy@thamesunderwriting.com  
01702 840948

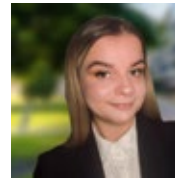

## ALICE DELLOW

Underwriting Assistant

alice.dellow@thamesunderwriting.com  
01702 840 941



## CONOR HALL

Underwriting Assistant

conor.hall@thamesunderwriting.com  
01702 713 636

## OPERATIONS TEAM



## JAMES GRAHAM

Underwriting Systems Technician

james.graham@thamesunderwriting.com



## LUCY STEEL

Operations Assistant

lucy.steel@thamesunderwriting.com  
01702 840954

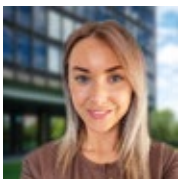

## JO PIGGOTT

Administration Assistant

jo.piggott@thamesunderwriting.com  
01702 965231



## DONALD BLACK

Internal Auditor



## EMMA JONES

Operations Assistant

emma.jones@thamesunderwriting.com

## ACCOUNTS



### CLAIRE GARDNER

Insurer Accounts

[claire.gardner@thamesunderwriting.com](mailto:claire.gardner@thamesunderwriting.com)



### SUE OATES

Credit Controller

[sue.oates@thamesunderwriting.com](mailto:sue.oates@thamesunderwriting.com)  
01702 840934

## MANAGEMENT AND LEADERSHIP TEAM



### JAMIE WILLBY CERT CII

Head of Construction

[jamie.willby@thamesunderwriting.com](mailto:jamie.willby@thamesunderwriting.com)  
01702 840937



### KEITH SYRETT ACII

[keith.syrett@thamesunderwriting.com](mailto:keith.syrett@thamesunderwriting.com)  
01702 840940  
Mobile: 07595 329152



### ADRIAN JOHNSON ACII

Underwriting Director

[adrian.johnson@thamesunderwriting.com](mailto:adrian.johnson@thamesunderwriting.com)  
01702 840935  
Mobile: 07792 977486

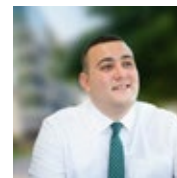

### ALEX WAKEHAM CERT CII

Associate Director – Construction New Business

[alex.wakeham@thamesunderwriting.com](mailto:alex.wakeham@thamesunderwriting.com)  
01702 840946



### JOHN WILLENS CERT CII

Operations Manager

[john.willens@thamesunderwriting.com](mailto:john.willens@thamesunderwriting.com)  
01702 840 953  
Mobile: 07399 820677



### MARK COOKNEY

Construction New Business Manager

[mark.cookney@thamesunderwriting.com](mailto:mark.cookney@thamesunderwriting.com)  
01702 840950



### CAROLINE SHAW ACII

Commercial Manager

[caroline.shaw@thamesunderwriting.com](mailto:caroline.shaw@thamesunderwriting.com)  
01702 840938